

Part 1. An Overview of the KAKENHI Research Grants

Dr. Pitambar Gautam : Creative Research Institution / Research Analytics

Ms. Fumi Ishimura : University Research Administrator / Archaeology

Part 2. Writing a Good, Strong, and Successful KAKENHI Proposal

Dr. Akira Kakugo : Associate Professor, Faculty of Science / Physical Chemistry

Dr. Kevin Wakeman : Assistant Professor, Institute for the Advancement of Higher Education / Biology

Part 3. Q&A session

WHAT'S KAKENHI? #01

KAKENHI : Grants-in-Aid for Scientific Research

The only competitive research grant program in Japan that..

- 1) covers ALL academic fields from basic to applied research.**
- 2) facilitates researchers' original research ideas / plans.**

WHAT'S KAKENHI? #01

KAKENHI : Grants-in-Aid for Scientific Research

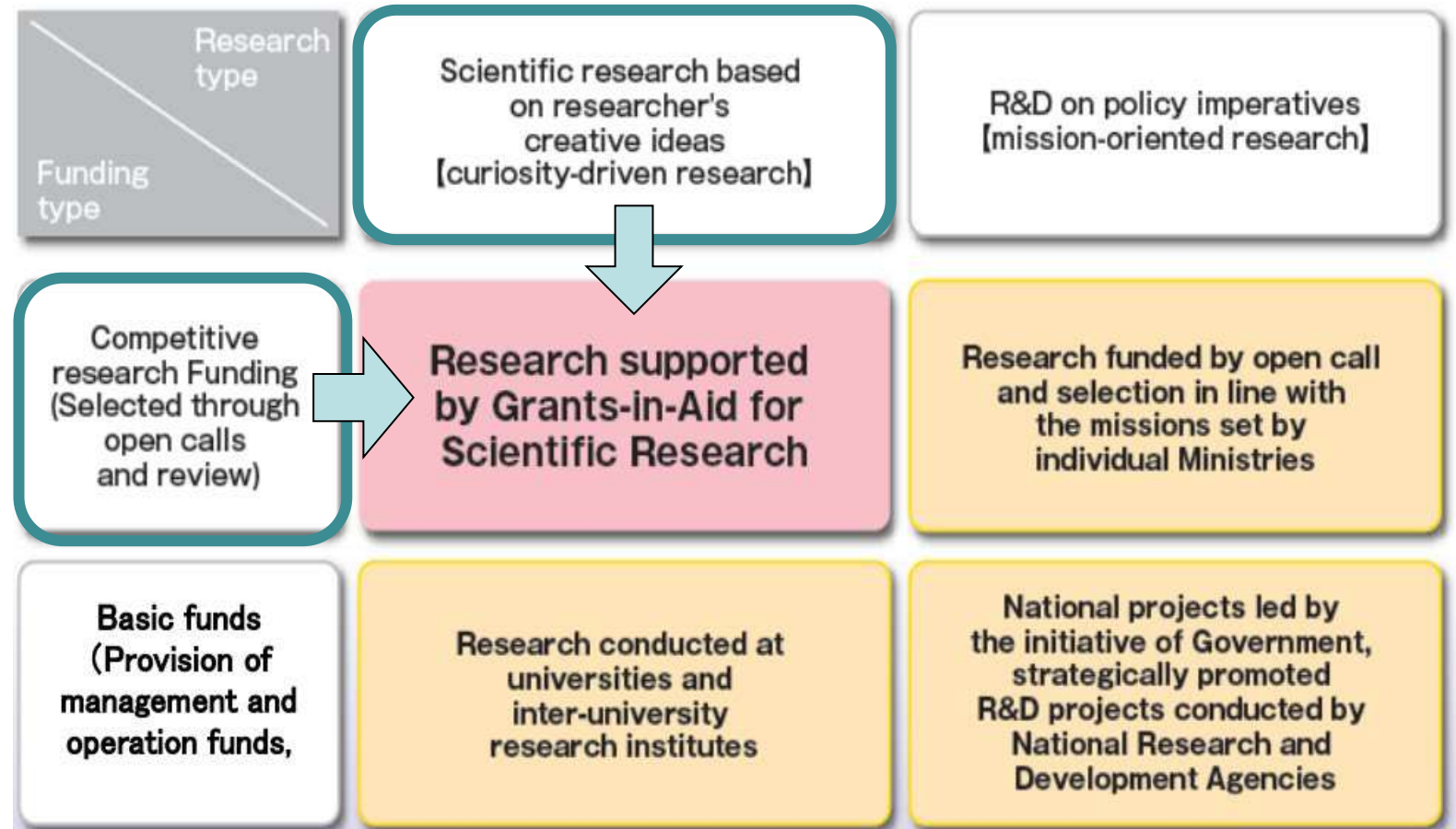

“The placement of “KAKENHI” in the policy on the promotion of science, technology and scientific research”

Source: KAKENHI Handbook FY2020

<http://www.jsps.go.jp/english/e-grants/data/handbook.pdf>

WHAT'S KAKENHI? #02

KAKENHI : Grants-in-Aid for Scientific Research

Funded by tax : ACCOUNTABILITY IS EXTREMELY IMPORTANT.

KAKENHI is **NOT a whole package of money free to be used for anything.**

HOW MUCH AND HOW LONG?

KAKENHI : Grants-in-Aid for Scientific Research

Scientific Research Categories

Other Categories

Start Up Categories

Early Career Scientists

Yrs. : 2 - 4

¥ : up to 5 mil. per project

Research Activity Start-Up

Yrs. : up to 2

¥ : up to 1.5 mil. per year

Scientific Research Categories

基盤研究

(C) Yrs. : 3 - 5
¥ : up to 5 mil. per project

(B) Yrs. : 3 - 5
¥ : 5 - 20 mil. per project

(A) Yrs. : 3 - 5
¥ : 20 - 50 mil. per project

(S) Yrs. : 5
¥ : 50 - 200 mil. per project

Challenging Research

Pioneering

Yrs. : 3 - 6

¥ : 5 - 20 mil. per project

Exploratory

Yrs. : 2 - 3

¥ : up to 5 mil. per project

Specially Promoted Research

Yrs. : 3 - 5

¥ : 200 - 500 mil. per project

*There are more grant categories and exceptional conditions that are not covered in this slide. Visit JSPS website for more information and details.

WHO'S ELIGIBLE?

KAKENHI : Grants-in-Aid for Scientific Research

You must meet the following requirements :

- 1) You must be affiliated with a research institute certified by MEXT.**
- 2) You are certified by your institute that you are not a student and engage in research activities, and registered on e-Rad that you are an eligible KAKENHI applicant.**
- 3) Your KAKENHI qualification is not suspended due to misconduct in previous years.**

#3 should NOT be applicable to today's audience..!?

*There are some exceptional requirements for certain grant categories. Visit JSPS website for more information and details.

APPLICATION SCHEDULE?

KAKENHI : Grants-in-Aid for Scientific Research

Deadlines of applications to FY2022 KAKENHI have been moved up. Prepare ahead of time to succeed!

OPEN FOR APPLICATIONS

Make sure to follow the application deadline set by your department.

Early July	Early August	Late August
<ul style="list-style-type: none"> • Specially Promoted Research • Scientific Research (S, A) 	<ul style="list-style-type: none"> • Scientific Research (B, C) • Early-Career Scientists • Challenging Research 	<ul style="list-style-type: none"> • Transformative Research Areas (A, B) • Scientific Research on Innovative Areas (Research in a proposed research area)

Please visit our website "KAKENHI@Hokudai to learn more about KAKENHI and various support programs that we offer.

Prepare ahead of time to succeed!

KAKENHI SUPPORT
北大的
科研費

科研費
KAKENHI

The sky is the limit.

Deadlines of applications to FY2022 KAKENHI have been moved up. Prepare ahead of time to succeed!

OPEN FOR APPLICATIONS

Make sure to follow the application deadline set by your department.

Early July	Early August	Late August
<ul style="list-style-type: none"> • Specially Promoted Research • Scientific Research (S, A) 	<ul style="list-style-type: none"> • Scientific Research (B, C) • Early-Career Scientists • Challenging Research 	<ul style="list-style-type: none"> • Transformative Research Areas (A, B) • Scientific Research on Innovative Areas (Research in a proposed research area)

Please visit our website "KAKENHI@Hokudai to learn more about KAKENHI and various support programs that we offer.

Prepare ahead of time to succeed!

北大的
科研費

北海道大学
HOKKAIDO UNIVERSITY

LRA
Late August Research Areas
Hokkaido University

kakenhi.hokudai

検索

https://kakenhi.hokudai.ac.jp/en/kakenhi_hokudai/

Details --> Dr. Pitambar Gautam

*Shown here is the information for major grant categories. Visit JSPS website for more information and details.

HOW TO PREPARE? #01

KAKENHI : Grants-in-Aid for Scientific Research

- 1) Check out “How to apply” for KAKENHI updates, application procedures and necessary documents.
- 2) Keep in mind that there is a high volume of instructions that you have to go through. Make sure to start early.

Details --> Dr. Kevin Wakeman

HOW TO PREPARE? #02

KAKENHI : Grants-in-Aid for Scientific Research

- 3) If you have some extra time to prepare, check out “Peer Review Process” to understand how your proposal will be reviewed and evaluated.

Details --> Dr. Akira Kakugo

I. Outline

- Committee on Grants-in-Aid for Scientific Research**
 The review for KAKENHI is carried out by the Scientific Research Grant Committee of the Japan Society for the Promotion of Science (JSPS), and it is based on the Research Proposal Document. The committee consists of approximately 7,000 reviewers who have been selected from each academic field.
- Change of Review Section and Review Method**
 From FY2018 onward, call for proposals and proposal review are conducted in accordance with the new Review Section Table and by a revised Review Method explained below.

(1) Review Section

The former “List of Categories, Areas, Disciplines and Research Fields” has been abolished. Call for proposals and proposal review are conducted in accordance with the “KAKENHI Review Section Table” consisting of “Basic Sections”, “Medium-sized Sections”, and “Broad Sections”. (with the exception of some research categories such as Specially Promoted Research)

LET'S START FROM HERE!

KAKENHI : Grants-in-Aid for Scientific Research

Slightly outdated at this point but may be the easiest guidebook to start from :

**“Handbook on the Grants-in-Aid for Scientific Research (KAKENHI) Program”
- How to Make More Effective Use of the Program (For Researchers) -
FY 2020 Edition**

<https://www.jsps.go.jp/english/e-grants/data/handbook.pdf>

We'll let you know when FY 2021 Edition is out!

Grants-in-Aids for Scientific Research: How to Apply

<https://www.jsps.go.jp/english/e-grants/howtoapply.html> ; <https://www.jsps.go.jp/english/index.html>

Grant Application Guidelines and Application Forms page:

<https://www.jsps.go.jp/english/e-grants/grants09.html>

Application Procedures for Grants-in-Aid for Scientific Research FY2021

https://www.jsps.go.jp/english/e-grants/data/09/2022/r4_7_kobo_suppl_e.pdf

Supplement (Forms / Procedures for Preparing and Entering a Research Proposal Document)

https://www.jsps.go.jp/english/e-grants/data/r03/r3koubo_bessatsu_e.pdf

FY2021 Procedures for Preparing and Entering a Research proposal Document (items to be entered in the Website:
For Scientific Research S, A,B,C; Challenging Res (Pion. & Explor.), and Early-Career Scientists

https://www.jsps.go.jp/english/e-grants/data/09/2022/r4_web_yoryo_kiban_s_e.pdf

https://www.jsps.go.jp/english/e-grants/data/09/2022/r4_web_yoryo_kiban_a_e.pdf

(for other categories, check: https://www.jsps.go.jp/j-grantsinaid/03_keikaku/download.html)

THE JSPS Electronic Application System <https://www-shinsei.jsps.go.jp/kaken/english/index.html>

Information on Types of Grant Programs (Specially Promoted; Innovative (proposed area); Transformative; Scientific:
S, A, B, C; Challenging Research (Pioneering & Exploratory); Early-Career Scientists; Start-up; Encouragement)

<http://www.jsps.go.jp/english/e-grants/grants01.html>

Handbook on the Grants-in-Aid for Scientific Research (FY2020 Edition)

<http://www.jsps.go.jp/english/e-grants/data/handbook.pdf>

Kakenhi@Hokudai Page of the Office for Enhancement of Institutional Capacity (OEIC)

<https://u4u.oeic.hokudai.ac.jp/en/kakenhi-hokudai/>

Table of Restriction: https://www.jsps.go.jp/english/e-grants/data/r04/table_of_restriction.pdf

Schedule for FY2022 Call for Proposals and Provisional Grant Decisions for Research Categories (Tentative)

Research Category	Start of Call for Proposals	Deadline for Submission of Applications	Timing of Provisional Grant Decision
Specially Promoted Research	July 1, 2021	September 6, 2021	Late March 2022
Scientific Research (S)	July 1, 2021	September 6, 2021	Early May 2022
Scientific Research (A)	July 1, 2021	September 6, 2021	End of February 2022
Scientific Research (B/C), Early-Career Scientists, Encouragement of Scientists	Early August 2021	Early October 2021	End of February 2022
Challenging Research	Early August 2021	Early October 2021	Earlier than the timing of provisional grant decisions for FY2021 (early July)
Transformative Research Areas (A)	Late August 2021	Middle of October 2021	Late June 2022
Transformative Research Areas (B)	Late August 2021	Middle of October 2021	Late May 2022
Scientific Research on Innovative Areas (Research in a Proposed Research Area) (Publicly Offered Research)	Late August 2021	Middle of October 2021	Earlier than the timing of provisional grant decisions for FY2021 (April 1)

KAKENHI Application for FY2022: Major Changes

(1) Changes in the Application Schedule & Restrictions on parallel grant application/receipt for some research categories

- Check the Schedule (previous slide) and Table of Restrictions. In case of Parallel Grant restriction, application in other research category is not allowed (even after withdrawal).

(2) Amendment of the Research Proposal Document Forms

- For Scientific Research (S/A) changes, the following items have been amended:
 1. Research Objectives, Research Method, etc.
 2. Research Development Leading to Conception of the Present Research Proposal, etc.”For details, see the Supplement to “Application Procedures ..”

(3) Amendment of the review Method for Challenging Research (Exploratory)

- Change to a Two-Stage Document (see: Application Procedure; available in early August)

(4) Research Integrity measures (through Key Actions)

- Declaring acquisition of other domestic/foreign fund(s), and entry of affiliated institution(s) and position(s) in “The Status of Application and acquisition of research Grants”
- Sharing the status of all research activities with affiliated institutions and for technology, abiding with the Act & Rules related to Foreign Exchange and Foreign Trade Act of Japan

(5) Participation in the KAKENHI Peer-review Process (upon invitation)

Internal Application Schedule and procedure (for FY22 Applications)

17

7/1~ Application requirements Notices (JSPS KAKENHI Page)

7/1~ Upload of Explanation Materials (in English) to Web Page

July-August Announcement of rules & regulations, programs, new areas (if any) by JSPS & MEXT through HP,

August -
September

Administrative Check service of KAKENHI proposals
(recommended !)

HU's Internal Deadline for Submission of Applications (to be announced later!)

xx/xx xxday (17:00): "Publication of Research Result" category

xx/xx xxday (16:00): All other categories

As each department/institute/center has **internal deadline**, check with the KAKENHI-in-charge there.

How and what to submit by the above deadline

(1). Use the **【Kakenhi Denshi Shinsei Sistemu (= Electronic Application System)】** and, submit online your 「Kenkyu Keikakutyousho」 = Research

(2). You may have to submit the printed copy of 「**Oubojyouhou (Application Information: Web input items)**」.

----- HU forwards the application forms to MEXT/JSPS-----

xx/xx xxday (16:30) Deadline for submission of all documents by HU to MEXT/JSPS

What is checked?

1. Does the application form follow the guideline?
2. Is it complete?
3. Is it correct (regarding format)?

A Checklist used in the past is available at:
https://u4u.oeic.hokudai.ac.jp/en/wp-content/uploads/2020/11/R3_checklist_English.pdf

When?

The proposal (prior to submission) is accepted via Departments/institutes during periods (normally, 3-weeks period starting at 5 weeks earlier than the final KAKENHI submission date) to be specified later. Because the final submission deadline varies by research categories, the period during which the proposals are accepted also vary by those categories. The periods will be announced later.

To use this service, submit your complete application including the web input to Research Promotion Office via KAKENHI In-charge of your Departmental Office.

On the Use of researchmap by KAKENHI Proposal Reviewers

Utilization of “researchmap” (a JST information sharing platform for researchers: <https://researchmap.jp/search/?lang=English>) and KAKEN databases

<Concrete recommendation on the use of “Researchmap”>

- The applicant’s **ability to conduct research is judged from the Research Proposal** through the Grants-in-Aid Review.
- Reviewers may consult *researchmap* while reviewing. As, **access to researchmap** (<https://researchmap.jp/search/?lang=English>) **by reviewers will become easier than before**, make sure to enter all important information (e.g., publications, etc.) into the database/system and keep it up-to-date. Also, register the “Researcher Number”.

Ensure that all important publications etc. that you want to be seen by reviewers are set in “disclose” mode in the *researchmap* page.

- As not all information in *researchmap* has relevance to the Grants-in-aid proposal review, the reviewers are asked to consult/use only the information related to the proposal review process.

Targets for mandatory attendance must do all of the following.

- (1) Attend Training on the Research Misconduct Prevention Training
- (2) Read the Research Handbook
- (3) Attend Training on the University Rules Applying to the Use of Grants (and affirm the code of ethical conduct for research integrity).

APRIN e-Learning Program

<https://edu.aprin.or.jp/>

<https://www.hokudai.ac.jp/research/injustice/handbook/>

Review Sections

https://www.jsps.go.jp/english/e-grants/data/r03/review_section_table.pdf

Broad Section C	
Medium-sized Section 18: Mechanics of materials, production engineering, design engineering, and related fields	
Basic Section	
18010	Mechanics of materials and materials-related

Broad Section A	
Medium-sized Section 1: Philosophy, art, and related fields	
Basic Section	
01010	Philosophy and ethics-related
01020	Chinese philosophy, Indian philosophy and

Broad Section A (continued)	
Medium-sized Section 9: Education and related fields	
Basic Section	
09010	Education-related
09020	Sociology of education-related
09030	Childhood and nursery/pre-school education-related
.....	Education on school subjects and primary/

Broad Section B	
Medium-sized Section 11: Algebra-related	
Basic Section	
11010	Algebra-related
11020	Geometry-related
Medium-sized Section 12: Analysis, applied mathematics, and related fields	
Basic Section	

- **Broad Section** has Alphabet (A, B, C,..)
- Each **Broad Section** consists of several Medium-sized Sections.
- The overall content of each **Broad Section** is defined by the contents of the **Basic Sections** and **Medium-sized sections** comprising it.

- **Medium-sized Section** consists of several Basic Sections.
- [xx and related fields] at the end implies that it is not rigid or strictly defined

- Each **Basic Section** has a number.
- [xx -related] at the end implies that it is also not rigidly defined. → flexibility!

Practical Tips for writing KAKENHI Proposals

In order to assist you in writing proposals, two pdf files comprising the forms (respectively for Early-Career Scientist and Scientific Research C categories) with the writing tips will be provided (after necessary updates)

1. Early-Career Scientists
form_writing tips.pdf
2. Scientific Research C
form_writing tips.pdf

Items to be entered in the Website

1ページ目、2ページ目の各項目名については、外国人の方にその内容が分かるよう、便宜的に英も併記していますが、審査に付す際には、日本語のみの表示となります。
The item names written in English in the first two pages of this form (to be entered in the Website) are provided for the convenience of non-Japanese applicants. Only the Japanese item names will be shown when this form is sent to reviewers.

令和3年度(2021年度) 基盤研究(C) (一般) 研究計画調書
RESEARCH PROPOSAL DOCUMENT
GRANT-IN-AID FOR SCIENTIFIC RESEARCH (C) (General) (FY2021)

令和XX 年XX月XX日
September 1st, 2020
1版
1st edition

新規
New Proposal

研究種目 Research Category	基盤研究(C) Scientific Research (C)	応募区分 Application Section	一般 General
小区分 Review Section (Basic Section)	〇〇〇関連		
研究代表者氏名 Principal Investigator (PI)	(フリガナ) ダイヒョウ タロウ (漢字等) Name (in Roman letters)	DAIHYO TARO	
所属研究機関 Research Institution	北海道大学		
部局 Academic Unit (School, Faculty, etc.)	〇〇〇研究院		
職 Position	助教		
研究課題名 Title of Proposed Research Project	<div style="border: 1px solid red; padding: 5px;"> <p>Research title should clearly reflect the content of research (purpose, method and goal), what you want to achieve and to what extent, within the proposed research period. It should not exceed 200 half-width or single-byte (or 40 if full-width or double-byte & half-width mixed, in case of Japanese) characters.</p> </div>		
	研究経費 (千円)	使用内訳(千円) Breakdown (1000 yen)	

[Initial display]
This should exactly match the name registered in your e-Rad record. If there have been recent changes in your academic unit and position, consult the departmental officer in-charge to make appropriate changes in your e-Rad record.

KAKENHI Online Application Procedure

(1) Log-in to the top page: <http://www-shinsei.jsps.go.jp/kaken/index.html>

(1) Click 「Japanese → English」 and switch to English Page. (2) Click 「Researcher login」.

Japanese page

English page

Downloading the Manual: <http://www-shinsei.jsps.go.jp/kaken/docs/manual1ka-E.pdf>

Applicant Log-in「応募者ログイン」Page (Log-in [ログイン] with e-Rad 「ID」、 「Password」)

JSPS
科研費電子申請システム

応募者ログイン
Applicant Login

ID ▶

パスワード
(Password) ▶

ログイン
Log in

1) e-Rad ID and password for each researcher is issued by the office-in-charge of HU. If you lost these, contact the officer to confirm the details and reissue for you.

2) After Log-In, you may be asked to register your e-mail addresses (primary and optional). Ensure that the e-mail address is currently valid.

Check and update your e-Rad

応募者向けメニュー (Menu for Applicant)

北海道大学
創成研究機構

応募者向けメニュー
Menu for Applicant

研究者情報確認
Researcher Information Check

▶ e-Radで登録された研究者情報を確認する
Check researcher information registered with e-Rad

研究者情報を確認する
Check researcher information

Select the appropriate category for your application and follow the instructions.

▶ 応募を開始する
Start the application process

特別推進研究
Grant-in-Aid for Specially Promoted Research

新学術領域研究 (研究領域提案型) (継続の研究領域・終了研究領域)
Grant-in-Aid for Scientific Research on Innovative Areas
(Continued or Finished Research Area)

About “KAKENHI Research Proposal Archive”

A newly constructed archive of past KAKENHI proposals is accessible since last year for HU Teaching Staff holding SSO ID. The web portal is currently in Japanese. To assist users with no knowledge in Japanese, we have added brief guides as shown by the links.

<https://u4u.oeic.hokudai.ac.jp/en/kakenhi-hokudai/tools/>

Tools for Applying

KAKENHI Research Proposal Document Archive “採択済科研費申請書閲覧システム”

This is a support system to browse the Hokudai researchers' applications accepted in the past. The system can be accessed only via SSO system. Currently, most of the proposals on the system are in Japanese with only a few in English.

The guide how to access the archive is available below:

[System access manual](#)

[Accessing and archiving proposals](#)

Research Organization

Good organization is an absolute necessity

- Are there any project members just for the sake of name?
- Are there too many members?
- Are there members from fields irrelevant/unsuitable to the proposed research ?
- Did you obtain prior consent for joint application from all the members included?

Composition of project members

Investigator type		Requirement and others
Principal Investigator (Project member)	<i>daihyou-kenkyusha</i>	Eligible for application (e-Rad registration) Full responsibility for the implementation of the research project
PI		Summarizing of the research achievements in Japanese
Co-Investigator Co-I	<i>kenkyu-buntansha</i> (Member of the funded project; cooperater)	Eligible for application (e-Rad registration) Engages in research activity, collaborating with PI and sharing responsibility Eligible for a share of the funds from PI and use at own discretion
Joint Researcher	<i>kenkyu-kyouryokusha</i> (cooperater to PI, Co- I for implementation of the project)	No need to be elligible for e-Rad ragistration *PDs, RA, JSPS Research Fellows and researchers from company or foreign institutions can be included here. No discretion regarding the use of grant funds themselves, but can be invited by PI or Co-I. Starting FY2019 Applications, you can mention them within the main application (sections such as “research objectives”, “research methods” etc.).

Flow-chart Related to Submission of KAKENHI

Consent of Co-Investigator through Web Input (No option of *Collaborating Researcher anymore!*)

<Flow chart>

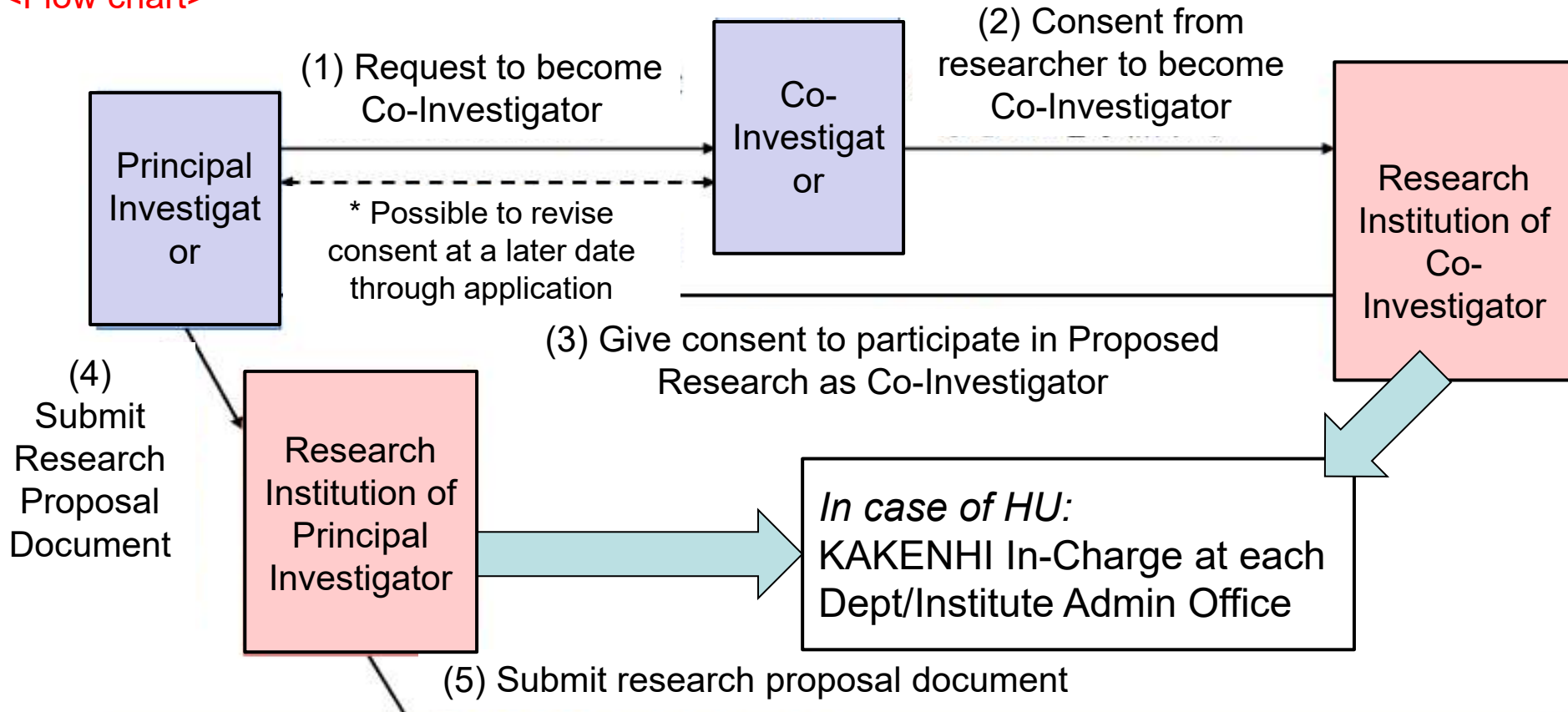

Japan Society for Promotion of Science

* Electronic submission. **Ensure to get consent well in time before submission.** Check for latest changes, if any!

- Consult KAKENHI database webpage (for information on researchers and fields selected for at least past 3 years) <https://kaken.nii.ac.jp/en/>
- Check the Assessment Criteria (for example, criteria for Scientific B/C) https://www.jsps.go.jp/j-grantsinaid/01_seido/03_shinsa/data/h30/h30hyoutei03_en_general.pdf

You may check also the Committee and Reviewers list (for previous years, available *in Japanese*)
https://www.jsps.go.jp/j-grantsinaid/14_kouho/meibo.html

For the 1st stage screening (2017)
https://www.jsps.go.jp/j-grantsinaid/01_seido/03_shinsa/shinsa_meibo/first_29.html

Acknowledging the receipt of KAKENHI in scholarly works:

- Include “MEXT/JSPS KAKENHI Grant Number JPxxxxxxx”, where xxxxxxxx refers to the 8-character long Grant Number
- Example in Acknowledgment for 2 projects in a paper:
This work was supported by JSPS KAKENHI Grant Numbers JP15K45678, JP16H45678.

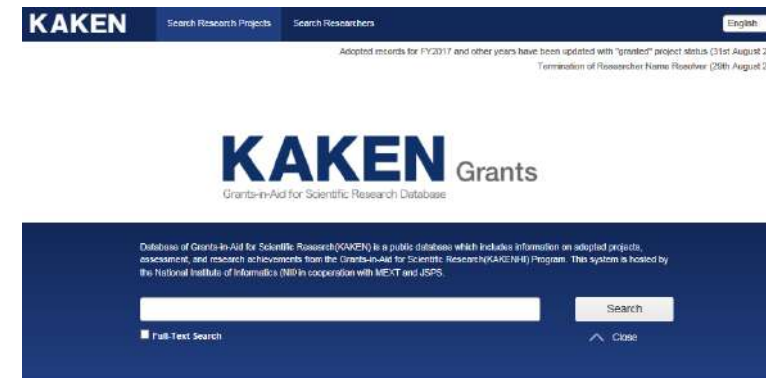

Possible to search by:

Free word

Research project title

Project type

Research field

Research category

Research institution, etc.

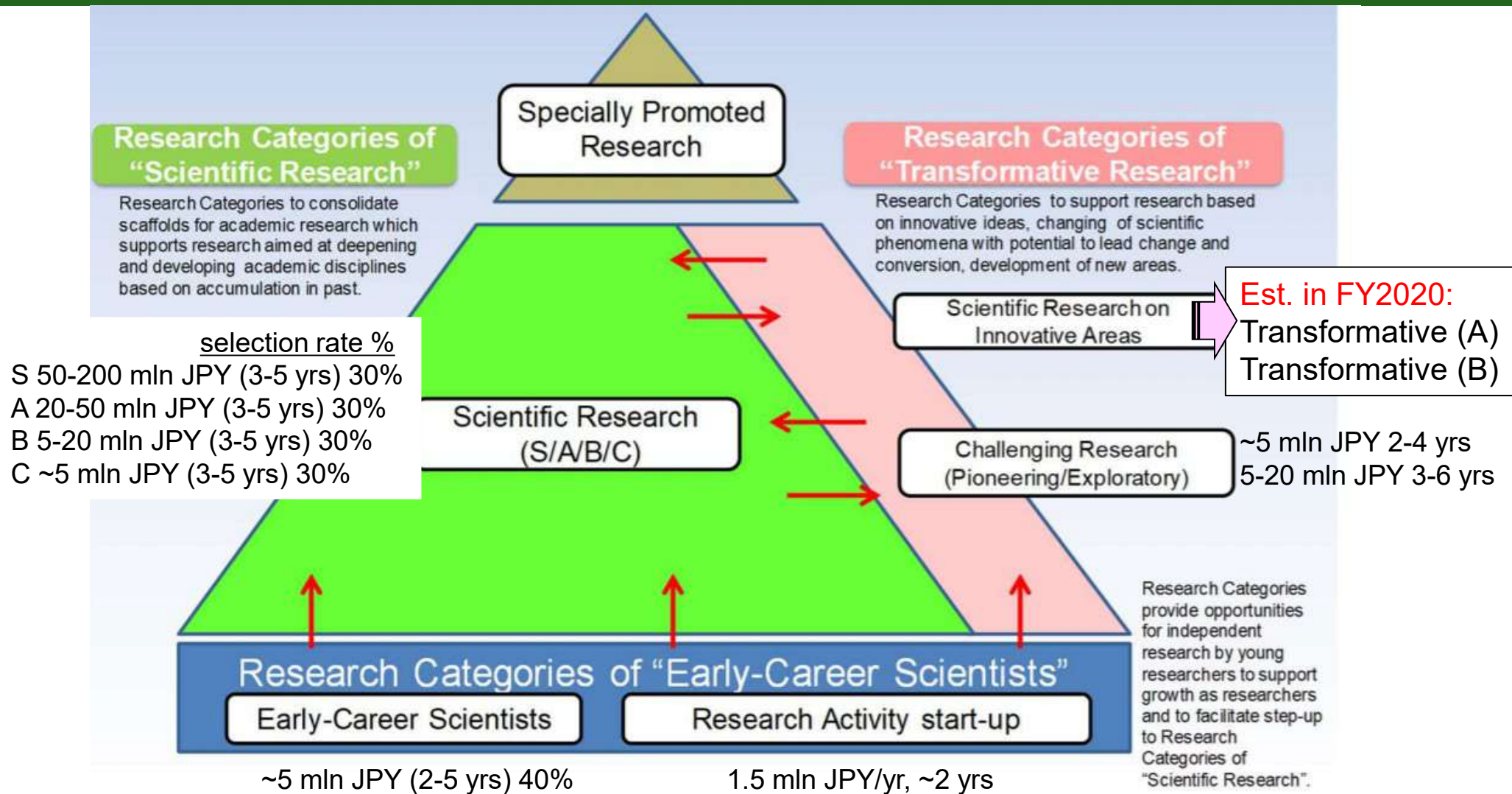

- Effort ratio = (Hrs. allocated for the specific activity) ÷ (Total hrs. allocated for all productive activities)
- Effort ratio for Principle Investigator is typically **10-30%**.
- Allocate 30-50% if you are **young**, you are conducting the project as **PI**, and the project is your **first priority**. For the accepted projects, the effort ratio ranges between 5% and 60%.
- Put a **PLAUSIBLE** effort ratio. Ask your peer/supervisor for the effort ratio specific to your field.

Example1: Effort rate 10%

(i) For a researcher, with the following time allocated for all productive activities,

Mon.-Fri.: 8AM to 8PM

12hrs/day × 5days = 60 hours

Sat. Sun : Total 10 hrs.

Total amount of time spent for the productive hours per week is **70 hrs.**

(ii) So, an effort rate of **10% will be, 10% of 70 hrs = 7 hrs.**

Hence, putting 10% effort for kakenhi project means spending 7 hrs. per week on the proposed research.

Example2:

Chart showing an effort rate of 20% for Kakenhi

Division of total time allocated for productive activities

